

ELEVATION

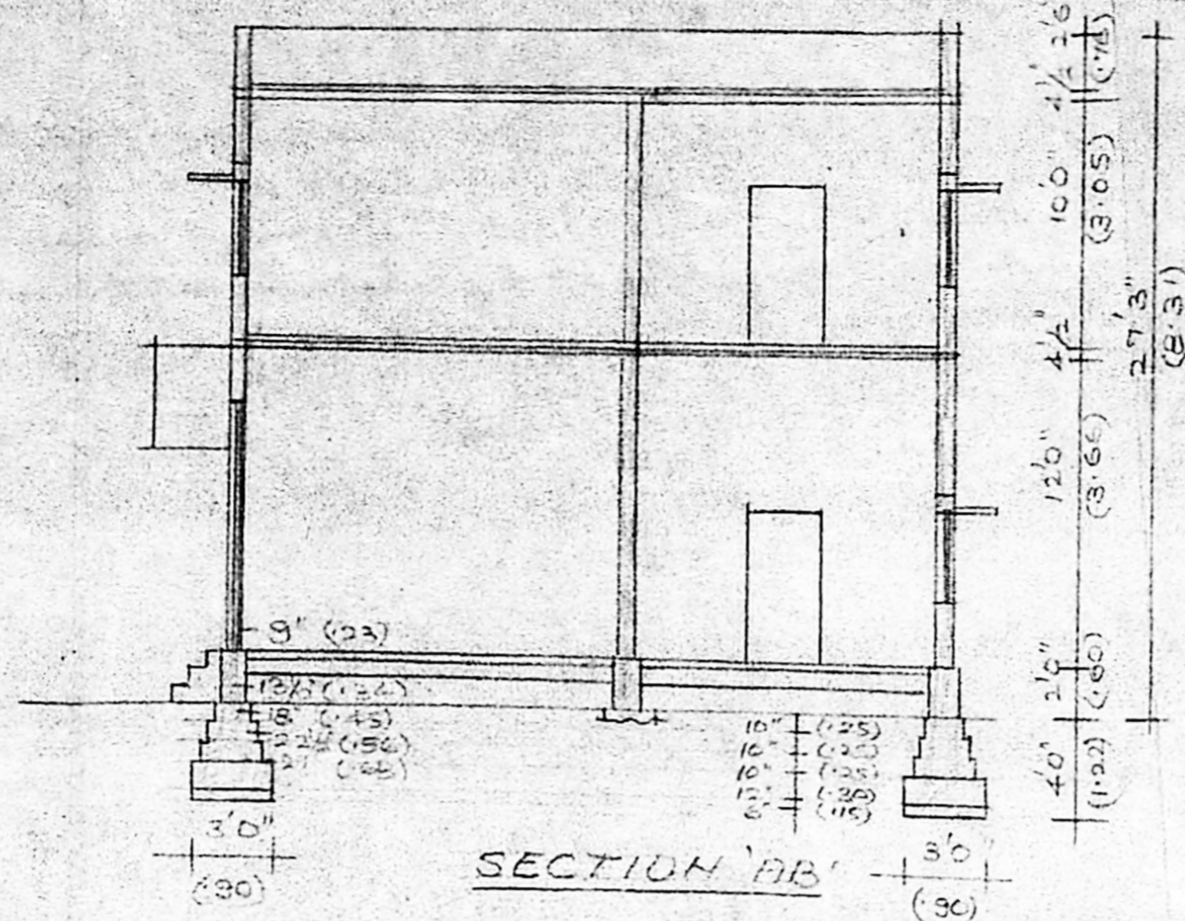

SECTION AB

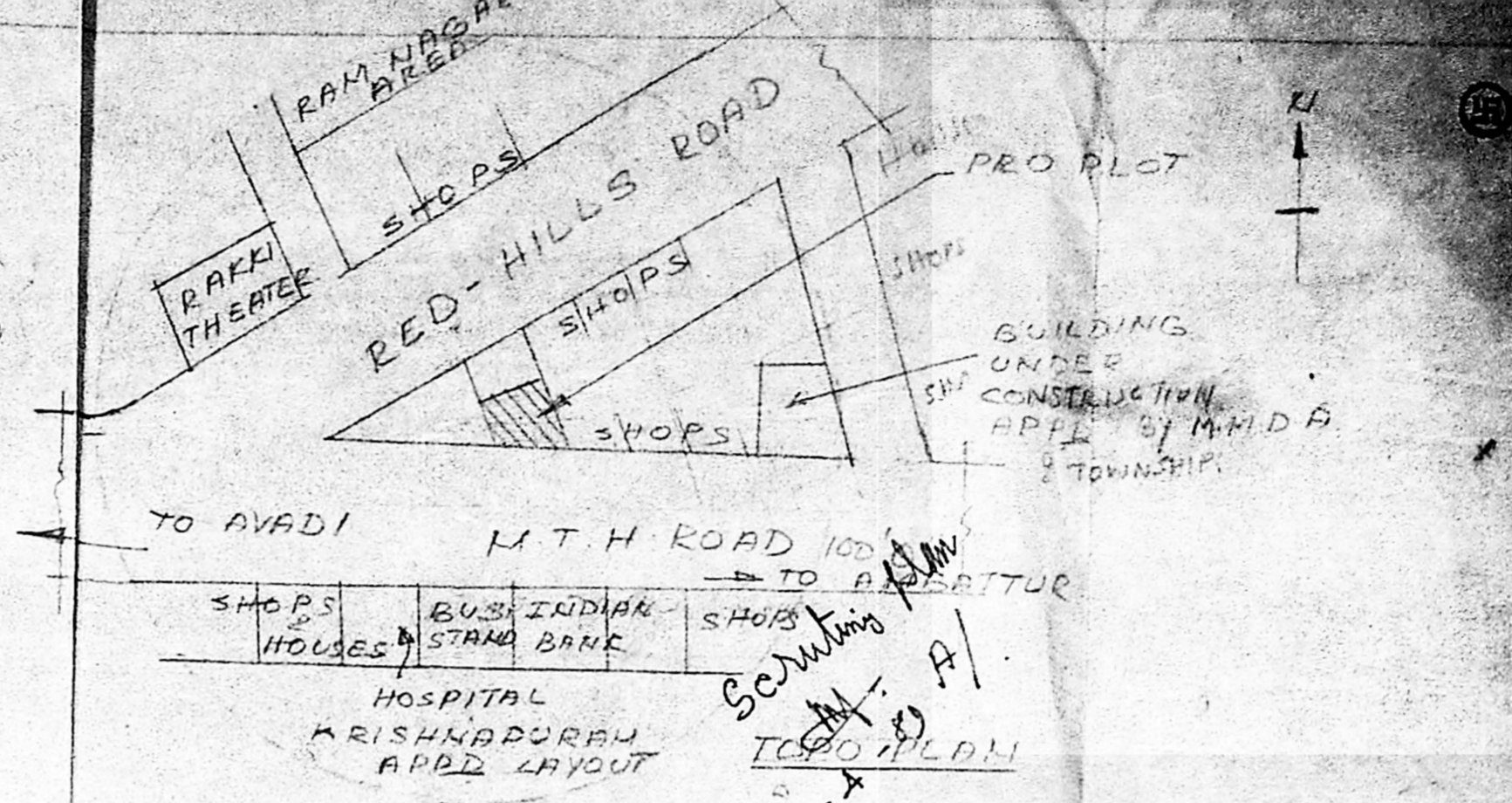

TO AVADI
M.T.H. ROAD 100'
TO AMBATUR

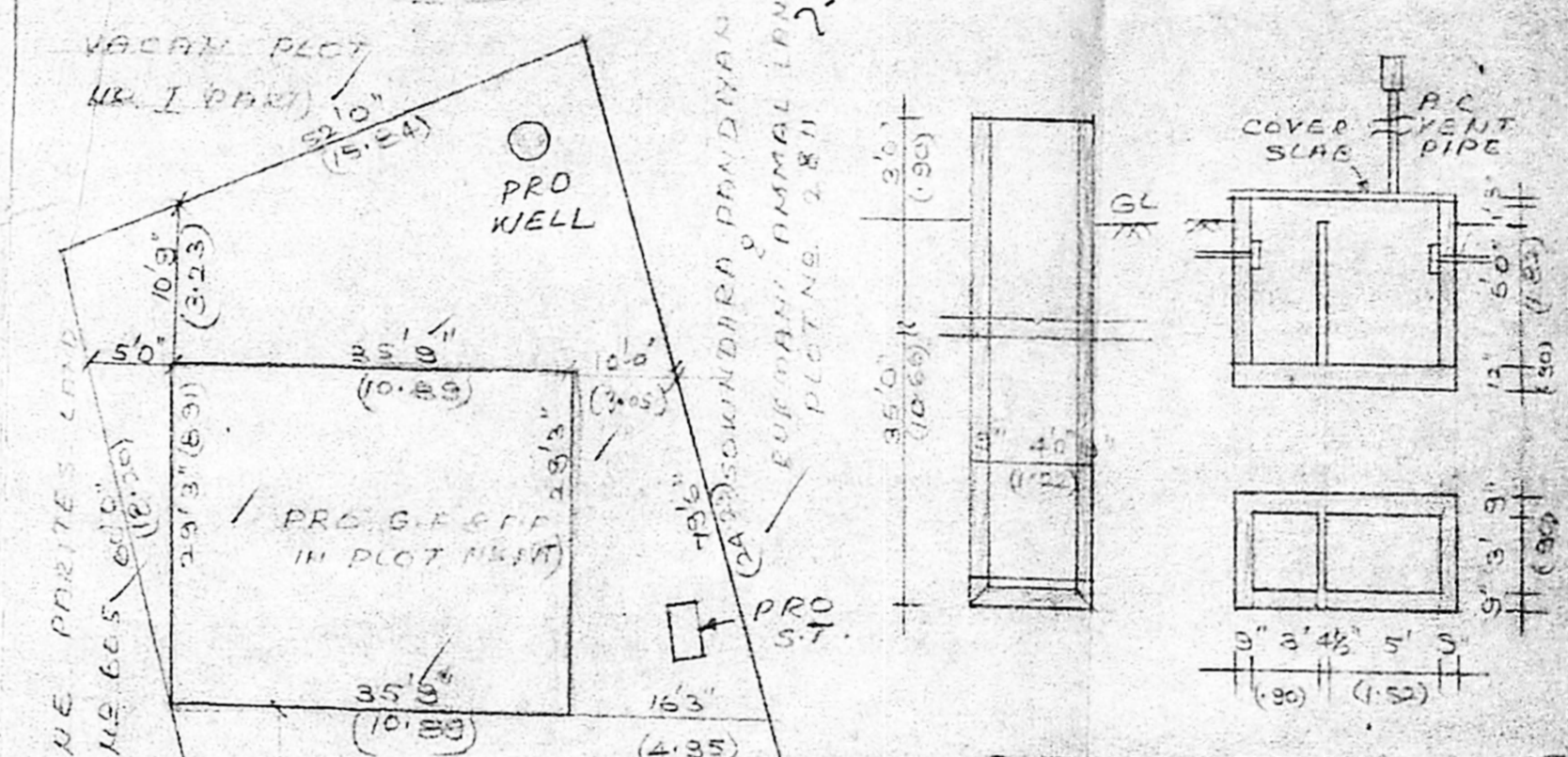

Planning Permit No. A/300/189
APPROVED
Subject to the conditions in this office letter
No. A/3614/19 Dt. 8/5/20
O/C FOR MEMBER SECRETARY
MADRAS METROPOLITAN DEVELOPMENT AUTHORITY

DETAILS OF WELL & ST.

REFERENCE: S.O. No. 1045(971)
PLOT AREA 3614 (35.9)
PLINTH AREA:
G.F. 1045 (971)
F.F. 1045 (971)
COVERAGE 29%
F.S.I. 0.58

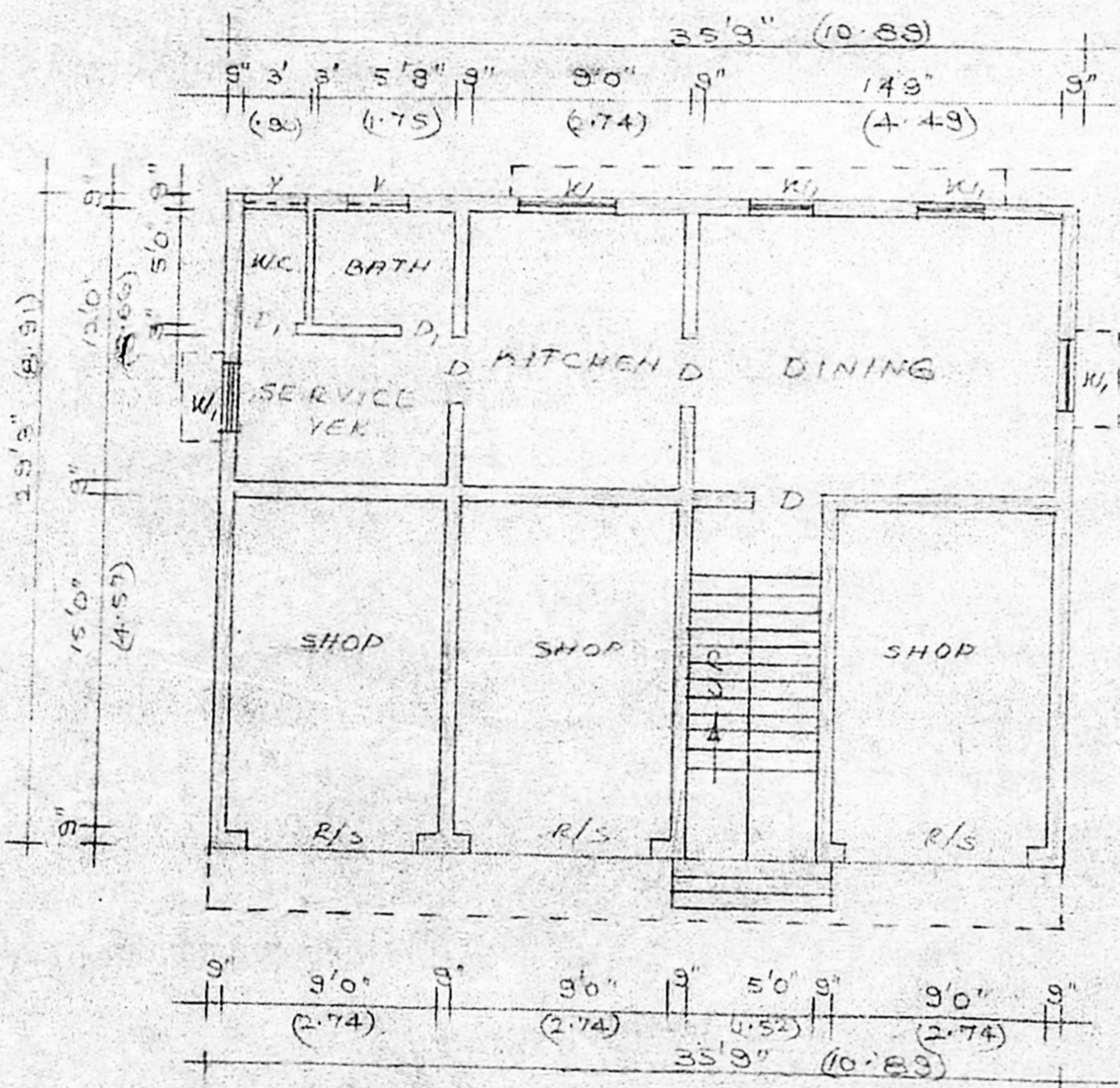

G.F. PLAN

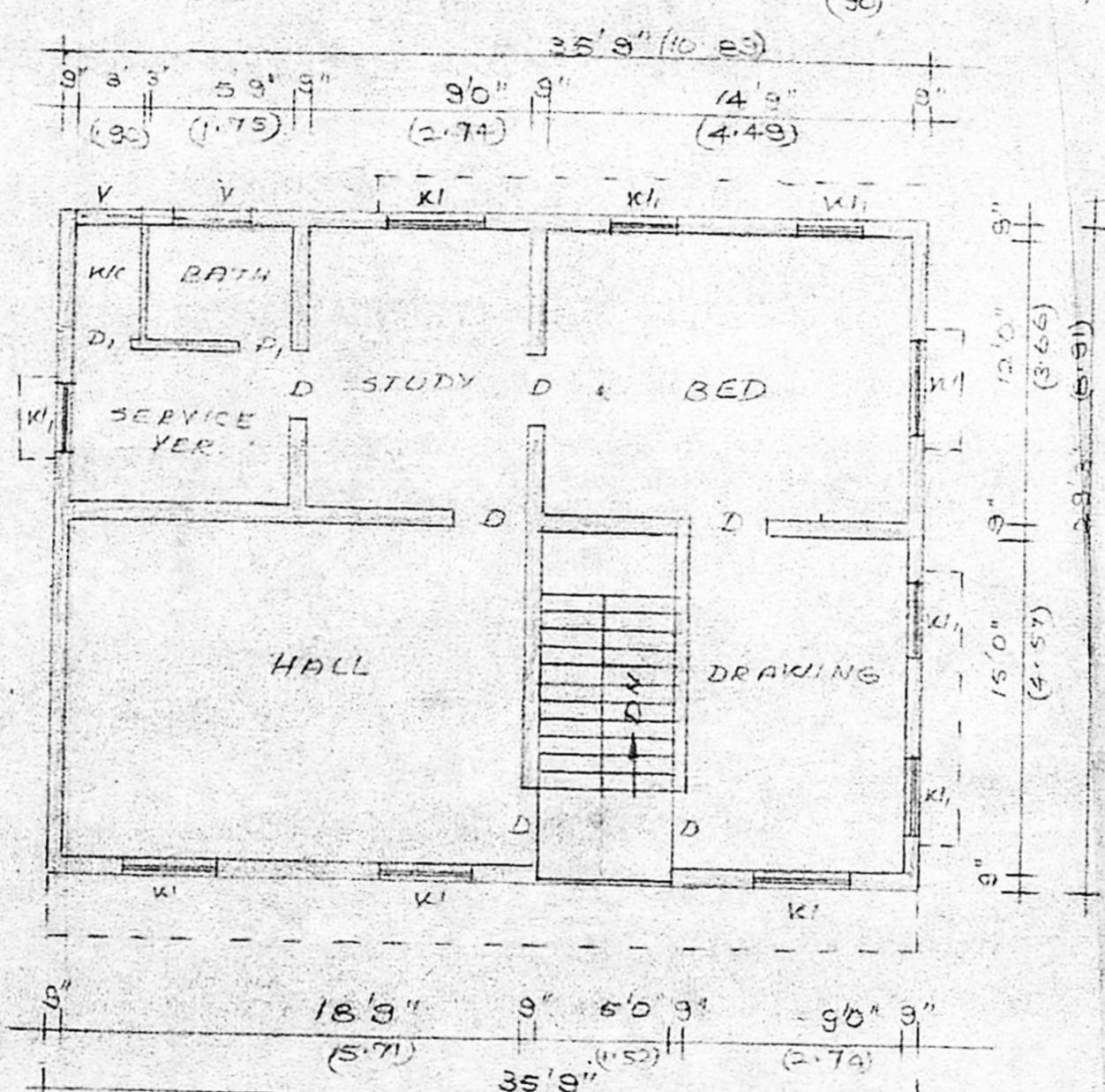

F.F. PLAN

SITE PLAN SCALE 1"=160'

PROPOSED BUILDING (G.F. & F.F.) IN PLOT NO. 1 (PART)
SURVEY NO 604/1A1, M.T.H. ROAD, NO 89,
AMBATTUR VILLAGE, SAIDAPET TALUK,
CHINGLEPUT DIST. SCALE 1"=80' (1:100)

SPECIFICATION
FOUNDATION IN C.C. 1:4:8, BRICK
WORK IN C.M. 1:6 MIX WITH
STOCK BRICKS. PLASTERING IN
C.M. 1:4 1/2 TB. FLOORING IN
C.M. 1:4 3/4 TB. ALL R.C.C. WORKS
IN C.C. 1:2:4, DOORS & WINDOWS,
COUNTRY WOOD

DETAILS OF JOINERY

D	DOOR	3'3" x 6'6"	100 x 2.00
D ₁	"	2'6" x 6'0"	0.70 x 1.52
W	WINDOW	4'6" x 4'0"	1.37 x 1.22
W ₁	"	3'0" x 4'0"	0.90 x 1.22
V	VENTILATOR	3'0" x 2'0"	1.00 x 0.60
R/S	ROLLING	7'0" x 10'0"	2.13 x 3.05

RAJARAMAN, E.S.
LICENSED SURVEYOR
FOR MEMBER SECRETARY
MADRAS METROPOLITAN DEVELOPMENT AUTHORITY